

CONTRACT NO.

**GUJARAT WATER INFRASTRUCTURE LIMITED
GANDHINAGAR**



Providing, supplying, lowering, laying, jointing, hydro-testing, and commissioning of Mild Steel (MS) pipeline, including all associated and allied works, for the onshore laying and offshore installation of the NC-9 bulk water pipeline including piling and encasing works in creek along the Surajbari Bridge, including all necessary crossings and structural supports at Maliya, Taluka Maliya, District Morbi.

**VOLUME – IV
BID DRAWINGS**

**Chief General Manager (Project)
Gujarat Water Infrastructure Limited
1st floor Block – 1, Jivraj Mehta Bhavan, Sector-10 Gandhinagar,
Gujarat – 382015**

INDEX

Sr. No.	Drawing No.	Drawing Title
1.	TCE.14254A-CV-3000-GA-30141-Rev-P0	Key Plan Map of Proposed Pipeline Route
2.	TCE.14254A-CV-3000-SL-30146-Rev-P0	Typical Details of Bedding in Trenches
3.	TCE.14254A-CV-3000-SL-30147-Rev-P0	Typical Details of Thrust Blocks
4.	TCE.14254A-CV-3000-SL-30148-Rev-P0	Typical Arrangement and Details of Butterfly Valve Chamber
5.	TCE.14254A-CV-3000-SL-30149-Rev-P0	Typical Details of Scour Valve Chamber
6.	TCE.14254A-CV-3000-SL-30150-Rev-P0	Typical Arrangement and Details of Air Valve Shaft
7.	TCE.14254A-CV-3000-SL-30151-Rev-P0	Typical Arrangement & Sectional Details Pipeline Encasement for Creek Crossing.
8.	TCE.14254A-CV-3000-SL-30152-Rev-P0	Typical Arrangement & Sectional Details of Pipeline Encasement
9.	TCE.14254A-CV-3005-LS-30153-Rev-P0	Proposed L-Section of Pipeline from CH:0.0 to 3050.0 MT (at Surajbari Bridge)

Note:

All above drawings are only for reference. The contractor has to carry out detailed design and submit all the drawings accordingly.

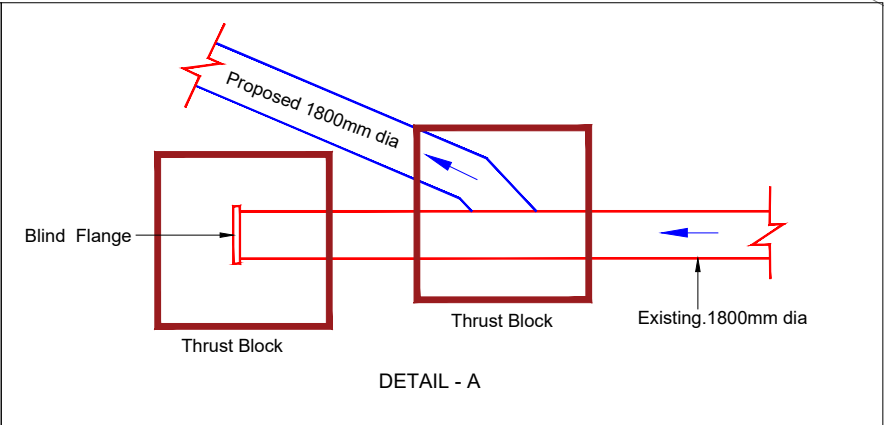
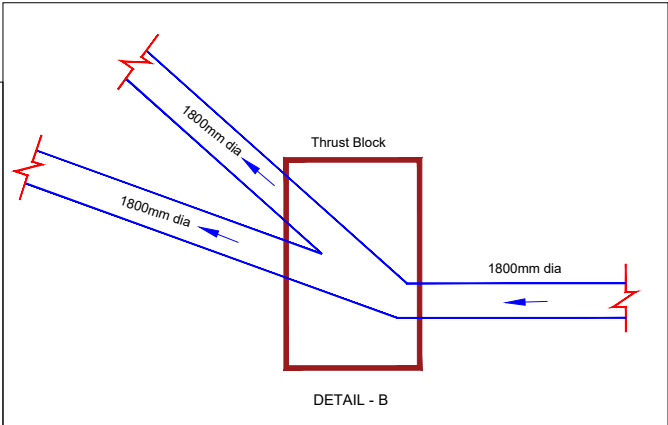
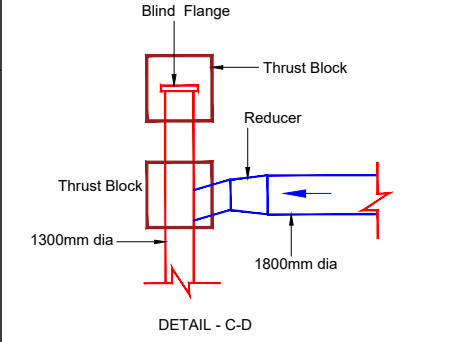
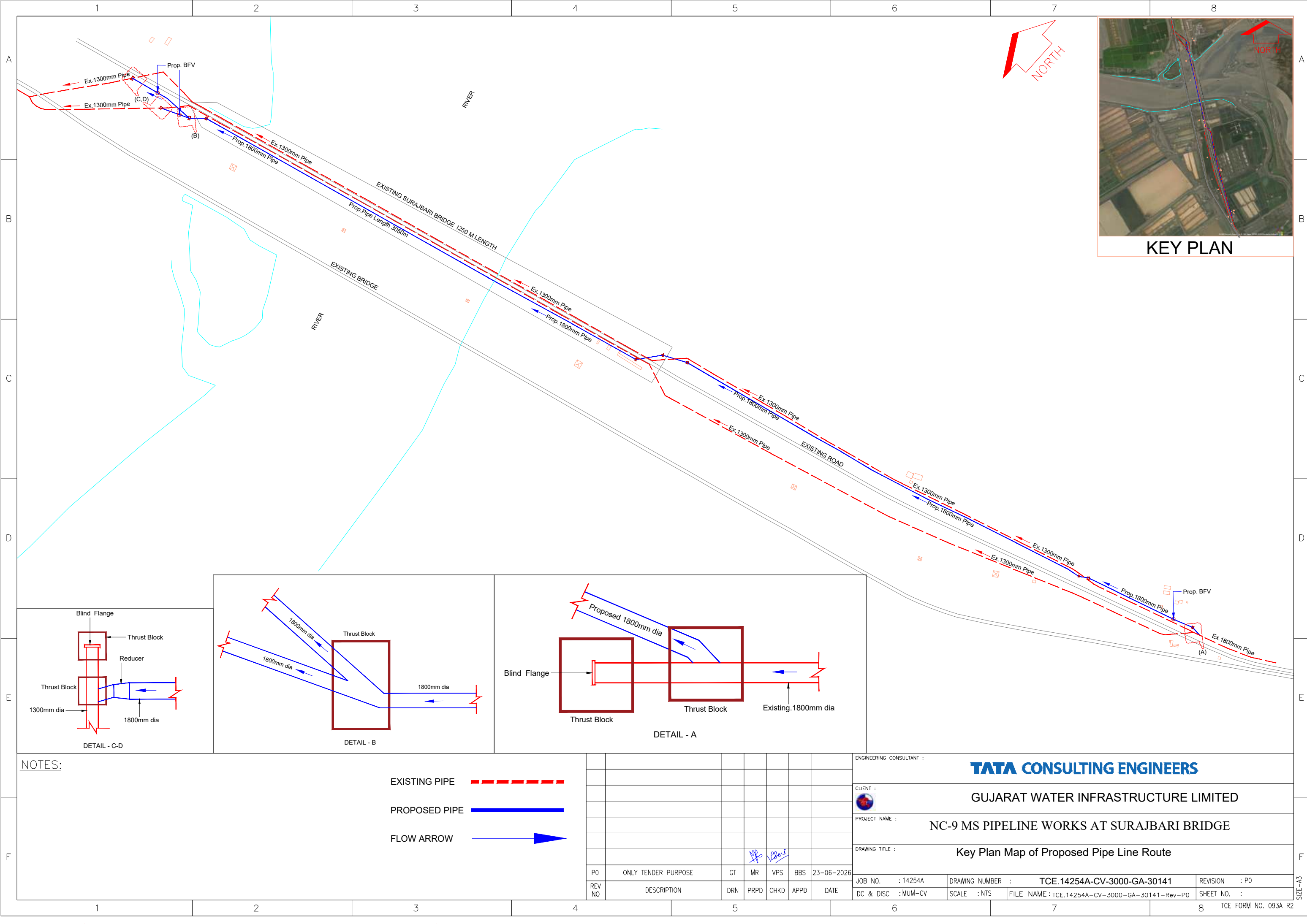

NOTES:

EXISTING PIPE

PROPOSED PIPE

FLOW ARROW

PO	ONLY TENDER PURPOSE	GT	MR	VPS	BBS	23-06-2026			
REV NO	DESCRIPTION	DRN	PRPD	CHKD	APPD	DATE			

ENGINEERING CONSULTANT :

CLIENT :

PROJECT NAME :

DRAWING TITLE :

TATA CONSULTING ENGINEERS

GUJARAT WATER INFRASTRUCTURE LIMITED

NC-9 MS PIPELINE WORKS AT SURAJBARI BRIDGE

Key Plan Map of Proposed Pipe Line Route

JOB NO. : 14254A	DRAWING NUMBER : TCE.14254A-CV-3000-GA-30141	REVISION : P0
DC & DISC : MUM-CV	SCALE : NTS	FILE NAME : TCE.14254A-CV-3000-GA-30141-Rev-P0
		SHEET NO. :

SIZE-A3

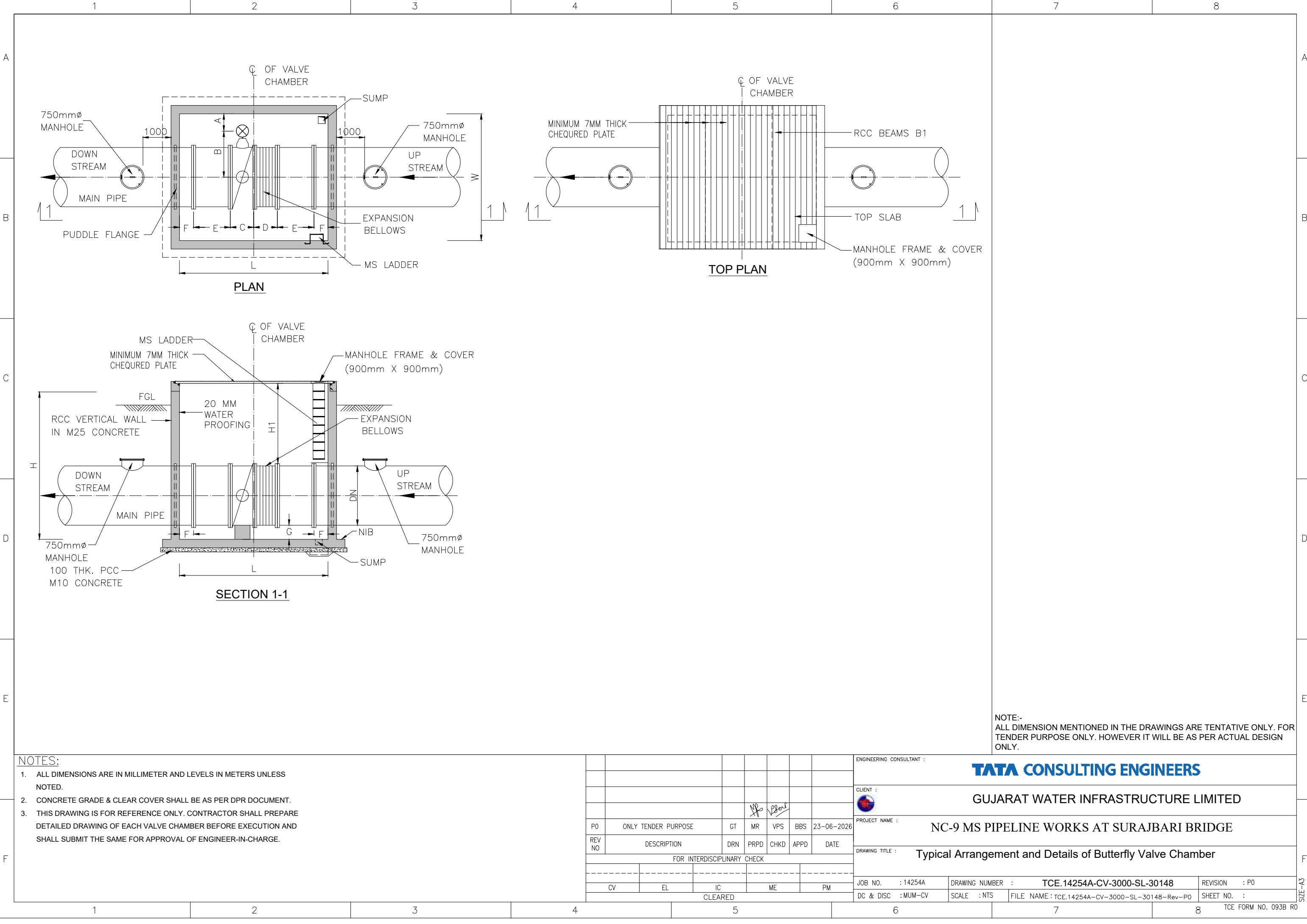

NOTE:-
ALL DIMENSION MENTIONED IN THE DRAWINGS ARE TENTATIVE ONLY. FOR
TENDER PURPOSE ONLY. HOWEVER IT WILL BE AS PER ACTUAL DESIGN
ONLY.

- NOTES:
- ALL DIMENSIONS ARE IN MILLIMETER AND LEVELS IN METERS UNLESS NOTED.
 - CONCRETE GRADE & CLEAR COVER SHALL BE AS PER DPR DOCUMENT.
 - THIS DRAWING IS FOR REFERENCE ONLY. CONTRACTOR SHALL PREPARE DETAILED DRAWING OF EACH VALVE CHAMBER BEFORE EXECUTION AND SHALL SUBMIT THE SAME FOR APPROVAL OF ENGINEER-IN-CHARGE.

P0	ONLY TENDER PURPOSE	GT	MR	VPS	BBS	23-06-2026	
REV NO	DESCRIPTION	DRN	PRPD	CHKD	APPD	DATE	
FOR INTERDISCIPLINARY CHECK							
CV	EL	IC	ME	PM			
CLEARED							

ENGINEERING CONSULTANT :				TATA CONSULTING ENGINEERS			
CLIENT :				GUJARAT WATER INFRASTRUCTURE LIMITED			
PROJECT NAME :				NC-9 MS PIPELINE WORKS AT SURAJBARI BRIDGE			
DRAWING TITLE :				Typical Arrangement and Details of Butterfly Valve Chamber			
JOB NO.	: 14254A	DRAWING NUMBER	: TCE.14254A-CV-3000-SL-30148	REVISION	: P0		
DC & DISC	: MUM-CV	SCALE	: NTS	FILE NAME	: TCE.14254A-CV-3000-SL-30148-Rev-P0	SHEET NO.	:
				TCE FORM NO. 093B R0			

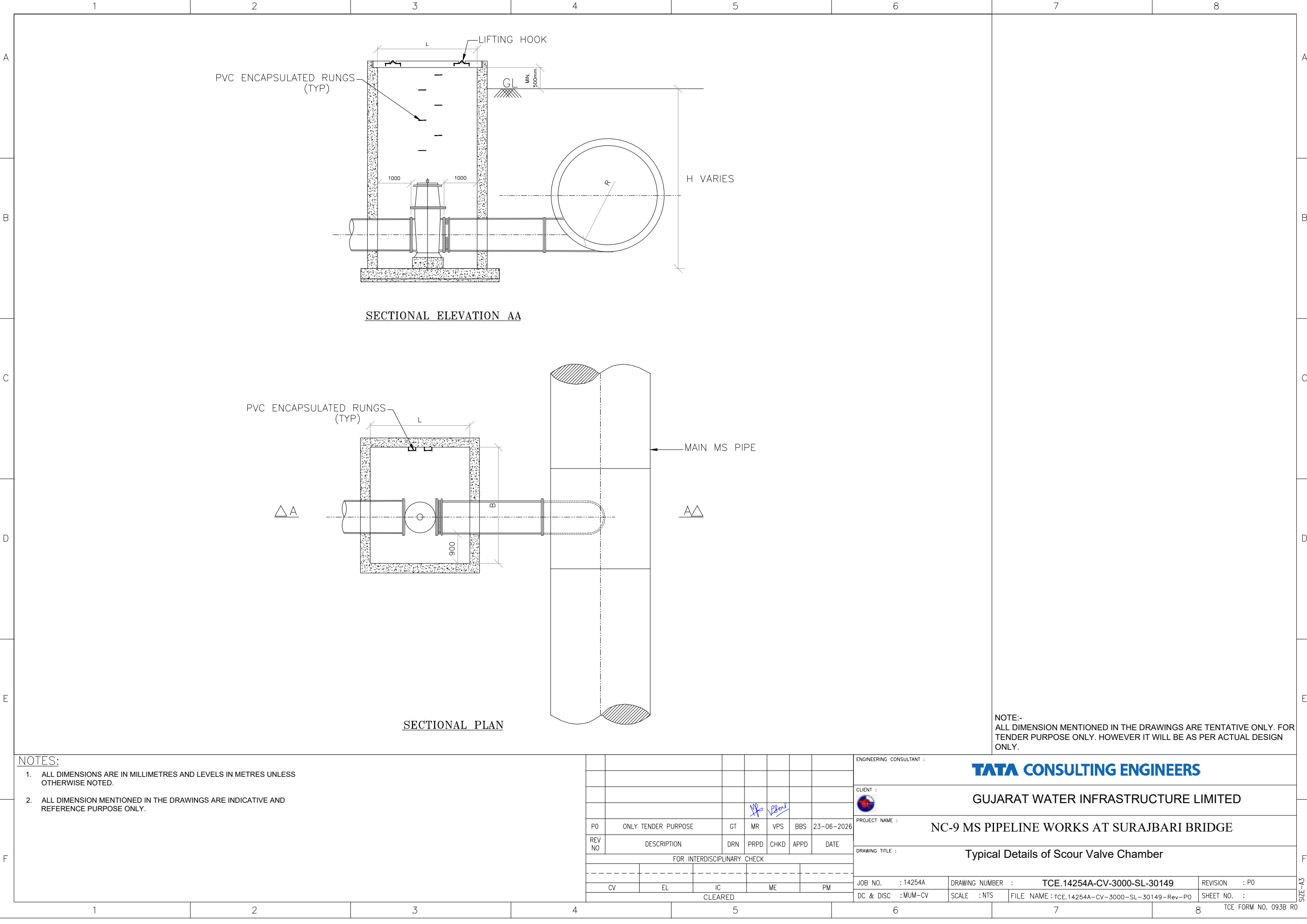

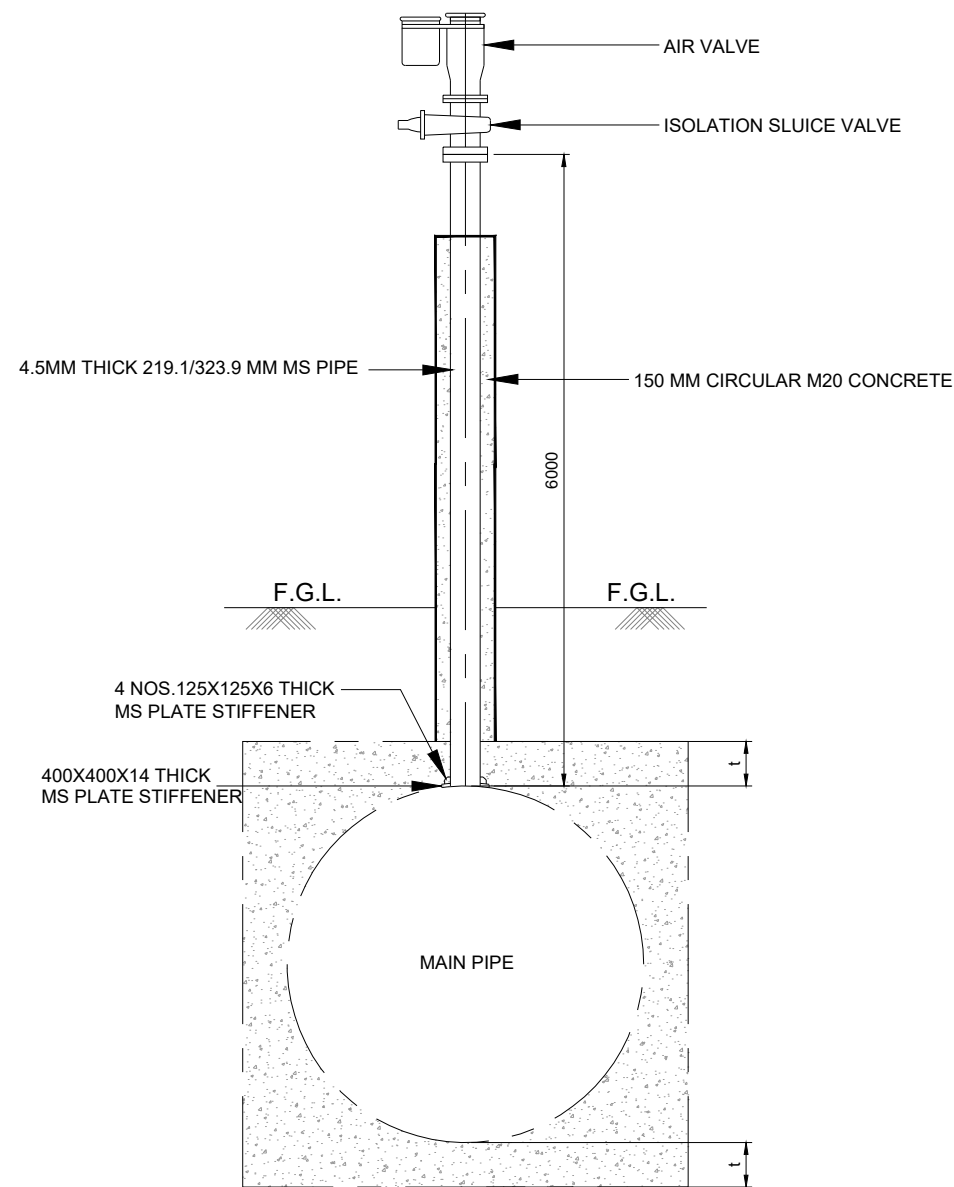

SECTION 1-1

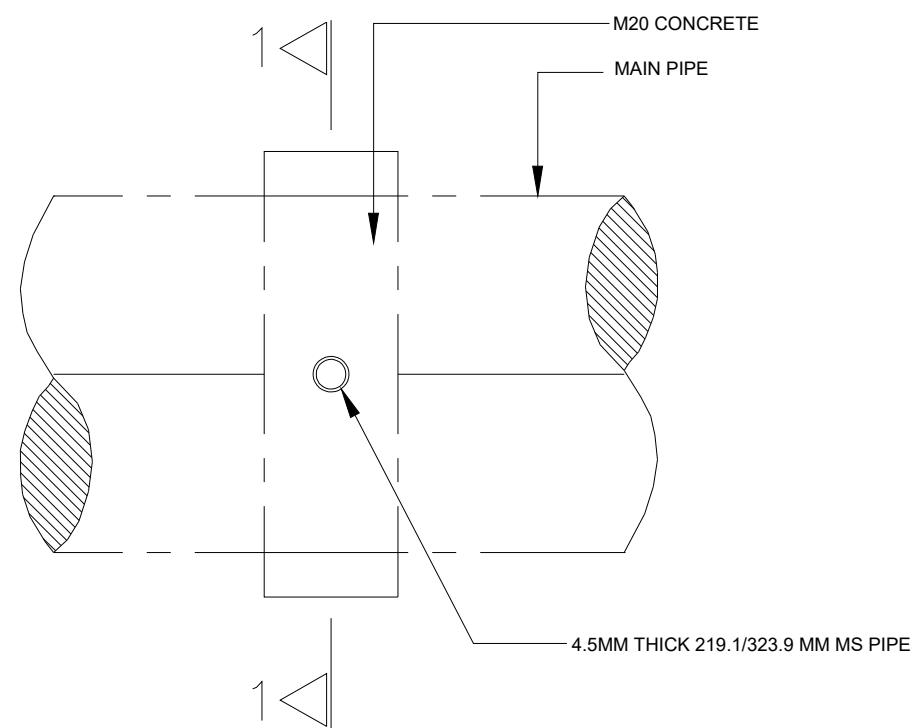

PLAN

NOTE:-
ALL DIMENSION MENTIONED IN THE DRAWINGS ARE TENTATIVE ONLY. FOR
TENDER PURPOSE ONLY. HOWEVER IT WILL BE AS PER ACTUAL DESIGN
ONLY.

NOTES:

1. ALL DIMENSIONS ARE IN MILLIMETRES AND LEVELS IN METRES UNLESS OTHERWISE NOTED.
2. ALL DIMENSION MENTIONED IN THE DRAWINGS ARE INDICATIVE AND REFERENCE PURPOSE ONLY.

PO	ONLY TENDER PURPOSE	GT	MR	VPS	BBS	23-06-2026		
REV NO	DESCRIPTION	DRN	PRPD	CHKD	APPD	DATE		
FOR INTERDISCIPLINARY CHECK								
CV	EL	IC	ME	PM				
Cleared								

ENGINEERING CONSULTANT :

TATA CONSULTING ENGINEERS

CLIENT :

GUJARAT WATER INFRASTRUCTURE LIMITED

PROJECT NAME :

NC-9 MS PIPELINE WORKS AT SURAJBARI BRIDGE

DRAWING TITLE :

Typical Arrangement and Details of Air Valve Shaft

JOB NO. : 14254A

DRAWING NUMBER :	TCE.14254A-CV-3000-SL-30150
------------------	-----------------------------

REVISION : P0

DC & DISC : MUM-CV

SCALE : NTS

FILE NAME : TCE.14254A-CV-3000-SL-30150-Rev-P0
--

SHEET NO. :

IC
CLEARED

15. _____

16. _____

17. _____

18. _____

19. _____

20. _____

21. _____

22. _____

23. _____

24. _____

25. _____

26. _____

27. _____

28. _____

29. _____

30. _____

31. _____

32. _____

33. _____

34. _____

35. _____

36. _____

37. _____

38. _____

39. _____

40. _____

41. _____

42. _____

43. _____

44. _____

45. _____

46. _____

47. _____

48. _____

49. _____

50. _____

51. _____

52. _____

53. _____

54. _____

55. _____

56. _____

57. _____

58. _____

59. _____

60. _____

61. _____

62. _____

63. _____

64. _____

65. _____

66. _____

67. _____

68. _____

69. _____

70. _____

71. _____

72. _____

73. _____

74. _____

75. _____

76. _____

77. _____

78. _____

79. _____

80. _____

81. _____

82. _____

83. _____

84. _____

85. _____

86. _____

87. _____

88. _____

89. _____

90. _____

91. _____

92. _____

93. _____

94. _____

95. _____

96. _____

97. _____

98. _____

99. _____

100. _____

101. _____

102. _____

103. _____

104. _____

105. _____

106. _____

107. _____

108. _____

109. _____

110. _____

111. _____

112. _____

113. _____

114. _____

115. _____

116. _____

117. _____

118. _____

119. _____

120. _____

121. _____

122. _____

123. _____

124. _____

125. _____

126. _____

127. _____

128. _____

129. _____

130. _____

131. _____

132. _____

133. _____

134. _____

135. _____

136. _____

137. _____

138. _____

139. _____

140. _____

141. _____

142. _____

143. _____

144. _____

145. _____

146. _____

147. _____

148. _____

149. _____

150. _____

151. _____

152. _____

153. _____

154. _____

155. _____

156. _____

157. _____

158. _____

159. _____

160. _____

161. _____

162. _____

163. _____

164. _____

165. _____

166. _____

167. _____

168. _____

169. _____

170. _____

171. _____

172. _____

173. _____

174. _____

175. _____

176. _____

177. _____

178. _____

179. _____

180. _____

181. _____

182. _____

183. _____

184. _____

185. _____

186. _____

187. _____

188. _____

189. _____

190. _____

191. _____

192. _____

193. _____

194. _____

195. _____

196. _____

197. _____

198. _____

199. _____

200. _____

201. _____

202. _____

203. _____

204. _____

205. _____

206. _____

207. _____

208. _____

209. _____

210. _____

211. _____

212. _____

213. _____

214. _____

215. _____

216. _____

217. _____

218. _____

219. _____

220. _____

221. _____

222. _____

223. _____

224. _____

225. _____

226. _____

227. _____

228. _____

229. _____

230. _____

231. _____

232. _____

233. _____

234. _____

235. _____

236. _____

237. _____

238. _____

239. _____

240. _____

241. _____

242. _____

243. _____

244. _____

245. _____

246. _____

247. _____

248. _____

249. _____

250. _____

251. _____

252. _____

253. _____

254. _____

255. _____

256. _____

257. _____

258. _____

259. _____

260. _____

261. _____

262. _____

263. _____

264. _____

265. _____

266. _____

267. _____

268. _____

269. _____

270. _____

271. _____

272. _____

273. _____

274. _____

275. _____

276. _____

277. _____

278. _____

279. _____

280. _____

281. _____

282. _____

283. _____

284. _____

285. _____

286. _____

287. _____

288. _____

289. _____

290. _____

291. _____

292. _____

293. _____

294. _____

295. _____

296. _____

297. _____

298. _____

299. _____

300. _____

301. _____

302. _____

303. _____

304. _____

305. _____

306. _____

307. _____

308. _____

309. _____

310. _____

311. _____

312. _____

313. _____

314. _____

315. _____

316. _____

317. _____

318. _____

319. _____

320. _____

321. _____

322. _____

323. _____

324. _____

325. _____

326. _____

327. _____

328. _____

329. _____

330. _____

331. _____

332. _____

333. _____

334. _____

335. _____

336. _____

337. _____

338. _____

339. _____

340. _____

341. _____

342. _____

343. _____

344. _____

345. _____

346. _____

347. _____

348. _____

349. _____

350. _____

351. _____

352. _____

353. _____

354. _____

355. _____

356. _____

357. _____

358. _____

359. _____

360. _____

361. _____

362. _____

363. _____

364. _____

365. _____

366. _____

367. _____

368. _____

369. _____

370. _____

371. _____

372. _____

373. _____

374. _____

375. _____

376. _____

377. _____

378. _____

379. _____

380. _____

381. _____

382. _____

383. _____

384. _____

385. _____

386. _____

387. _____

388. _____

389. _____

390. _____

391. _____

392. _____

393. _____

394. _____

395. _____

396. _____

397. _____

398. _____

399. _____

400. _____

401. _____

402. _____

403. _____

404. _____

405. _____

406. _____

407. _____

408. _____

409. _____

410. _____

411. _____

412. _____

413. _____

414. _____

415. _____

416. _____

417. _____

418. _____

419. _____

420. _____

421. _____

422. _____

423. _____

424. _____

425. _____

426. _____

427. _____

428. _____

429. _____

430. _____

431. _____

432. _____

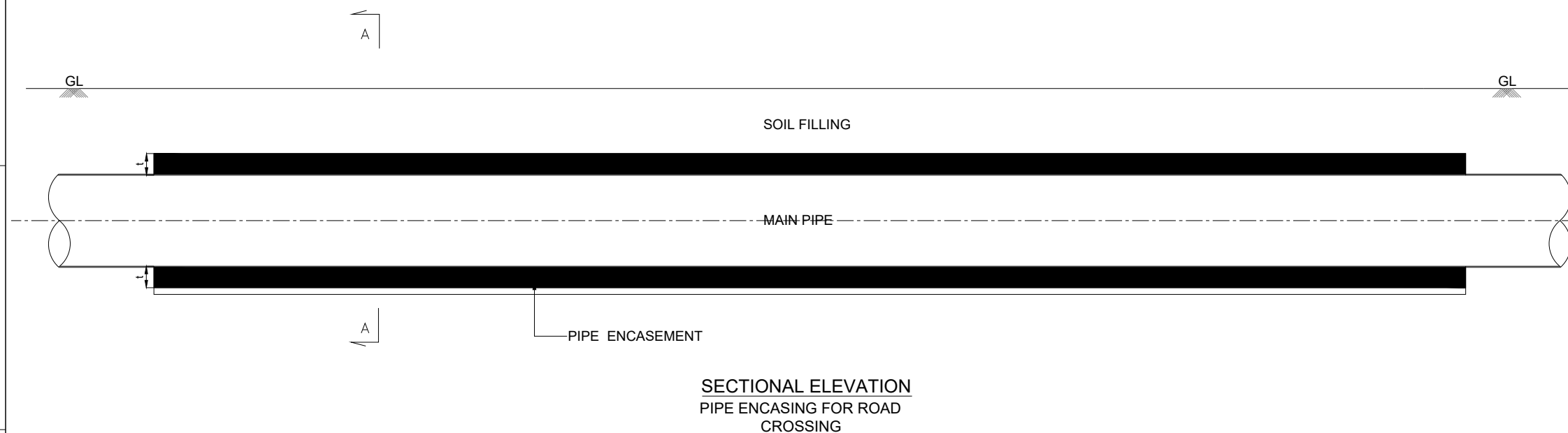
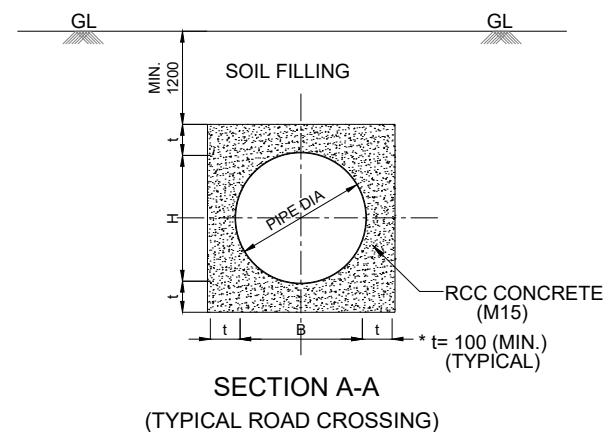

ABBREVIATION

DIA - DIAMETER

GL - GROUND LEVEL

t - THICKNESS OF PIPE ENCASEMENT

B - WIDTH

H - HEIGHT

NOTE:-
ALL DIMENSION MENTIONED IN THE DRAWINGS ARE TENTATIVE ONLY. FOR
TENDER PURPOSE ONLY. HOWEVER IT WILL BE AS PER ACTUAL DESIGN
ONLY.

NOTES:

1. ALL DIMENSIONS ARE IN MILLIMETER AND LEVELS IN METER UNLESS NITED.
 2. CONCRETE GRADE SHALL BE M 15 & REINFORCEMENT STEEL TMT 415..
 3. KICKER HEIGHT TO BE 150 mm.
 4. THIS DRAWING IS FOR REFERENCE ONLY.
- CONTRACTOR SHALL PREPARE DETAILED DRAWING OF PIPE ENCASEMENT BEFORE EXECUTION AND SHALL SUBMIT THE SAME FOR APPROVAL OF ENGINEER-IN-CHARGE.

P0	ONLY TENDER PURPOSE	GT	MR	VPS	BBS	23-06-2020	
REV NO	DESCRIPTION	DRN	PRPD	CHKD	APPD	DATE	
FOR INTERDISCIPLINARY CHECK							
CV	EL	IC	ME	PM			
Cleared							

ENGINEERING CONSULTANT :

TATA CONSULTING ENGINEERS

	CLIENT :
--	----------

GUJARAT WATER INFRASTRUCTURE LIMITED

PROJECT NAME :

NC-9 MS PIPELINE WORKS AT SURAJBARI BRIDGE

DRAWING TITLE :

TYPICAL ARRANGEMENT & SECTIONAL DETAILS PIPE ENCASEMENT

JOB NO. 14254A

DRAWING NUMBER :	TCE 14254A-CV-3000-SI -30152
------------------	------------------------------

REVISION · P0

DC & DISC	MUM-CV
-----------	--------

DRAWING NUMBER	
SCALE	NTS

FILE NAME: TCE 14254A_CV_3000_SL_30152_Page 20

REVISION	1
SHEET NO.	1

TCE FORM NO. 093B RC

